MASSANUTTEN REGIONAL LIBRARY
3 0021 00859240 4

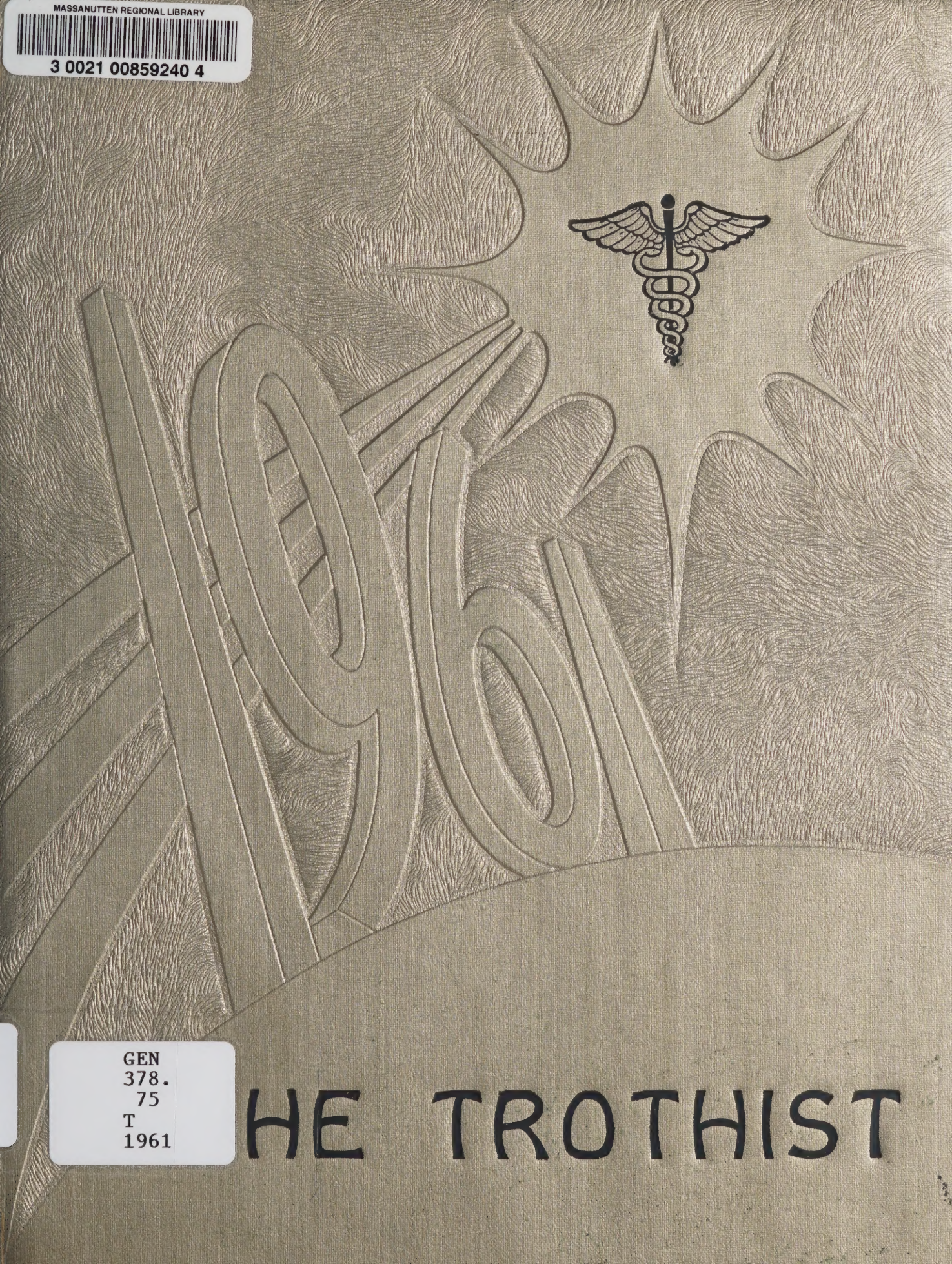

GEN
378.
75
T
1961

GONE ARE THE YESTERDAYS, BUT TH

SUN DAWNS ON A NEW TOMORROW.

Digitized by the Internet Archive
in 2024 with funding from
LYRASIS and LYRASIS Members

https://archive.org/details/trothist00rock_3

THE TROTHIST

R.M.H.

School of Nursing

1961

Compiled by the SENIOR CLASS

Co-Editors - ORVA LAMBERT
VIRGINIA PAYNE

MASSANUTTEN REGIONAL LIBRARY
Harrisonburg, VA 22801

Gen
378.
75 T 1961

Foreword

We the graduating class of 1961, hope that as you leaf through the following pages you will share with us some of our fondest memories and past experiences.

Look closely at our past then go with us into the future realizing as we do that "gone are the yesterdays but the sun dawns on a new tomorrow."

Table of Contents

DEDICATION

ADMINISTRATION

NURSING SERVICE

NURSING EDUCATION

MEDICAL STAFF

R. M. H.

SENIORS

JUNIORS

FRESHMEN

ACTIVITIES

ADVERTISEMENTS

Dedication

With sincere gratitude and admiration for your constant efforts and endless task of workmanship, leadership, time and contributions unselfishly given to us, our school of nursing, and our hospital as president and member of the Board of Trustees we, the Class of 1961, proudly dedicate the 1961 edition of the Trothist to you - Mr. E. C. Wine.

Our Hospital

Board of Trustees

(Left to right) Joe Kagey, D. J. Blosser, C. G. Price, G. T. Miller, E. C. Wine, B. F. Coffman, B. W. Hite, C. V. Smith.

Administrator and Assistant

MR. J. N. LISKEY - MR. B. E. HOOVER

Department of Nursing

MISS E. VIRGINIA REILLY, Director of Nurses

MRS. BETTY McCOY
Assistant Director Nursing
Service

MRS. GRACE LEE
Assistant Director Nursing
Education

Nursing Education

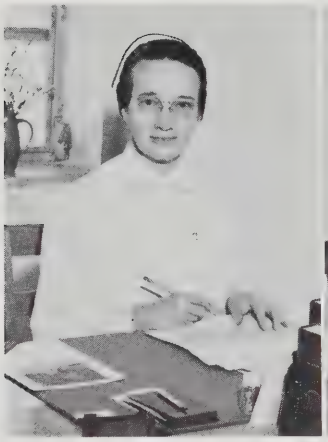

Miss Mary C. Deputy

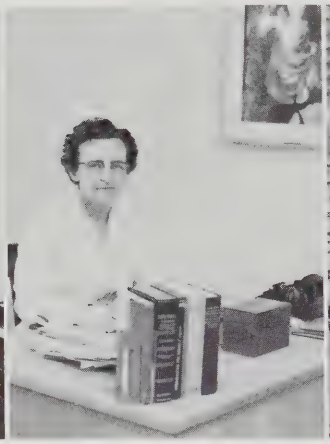

Miss Elanor F. Glick

Miss Grace I. Shenk

Mrs. Nancy Calendar

Mrs. Elsie S. Cooke

Mrs. Virginia Blatt

Miss Helen Christian

NURSING EDUCATION, Con't.

Miss Veda Liskey

Mrs. Virginia Ross

OUR HOUSEMOTHER

Mrs. Nellie P. Cunningham

SECRETARIES

Mrs. C. Long, Miss E. Hines

Miss B. Long

Nursing Service

Mrs. Dolly Huffman,
Cl. Inst.

DAY SUPERVISORS

SITTING: N. Lambert, L. Showalter.
STANDING: S. Ritenour, R. Kline, Clerk; N. Burtner.

NIGHT SUPERVISORS

V. Lance
M. Bontz
K. Neff

HEAD NURSES

SITTING: E. Behrle, R. Whitmere, I. Smith, E. Wheeler.
STANDING: B. Burkholder, L. Pevahouse, S. Bushong, F. Byrd, L. Will.

STAFF NURSES

SITTING: M. Wittig, M. Newman, R. Zirkle, E. Flick, P. Coffey, N. Miller.
STANDING: P. Battan, B. Rhodes, B. Henry, D. Fischel, R. Stark, H. Life, D. Shenk, O. Hummel, M. Martin, N. Bowman, T. Showalter.

NURSES' AIDES

ORDERLIES

The Medical Staff

ROW 1: C. I. Sease, Jr., G. G. Tanner, L. D. Burtner, R. Sease, C. S. Armentrout, F. L. Byers, G. C. Andes, R. M. McDonald, M. E. Myers.

ROW 2: W. E. Reish, W. Talbot, H. Helbert, G. Nipe, J. Gardner, H. Wessel, W. Hotchkiss, M. Elshleman, R. Smith, J. Hearn.

ROW 3: J. Huffman, J. Glick, W. Green, R. Schultz, J. Kidwell, G. Sessoms, C. Hertzler.

ROW 4: F. Gearing, T. Hall, C. Canter, H. Deyerle, C. Watson, C. Powel, G. Graves.

ALL ARE NOT PRESENT

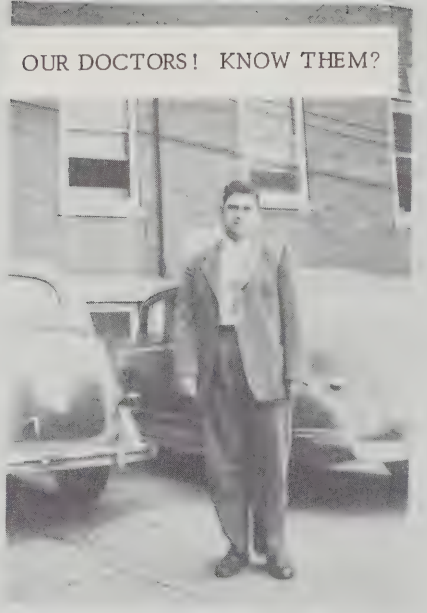
OUR DOCTORS! KNOW THEM?

Hospital service

Switchboard

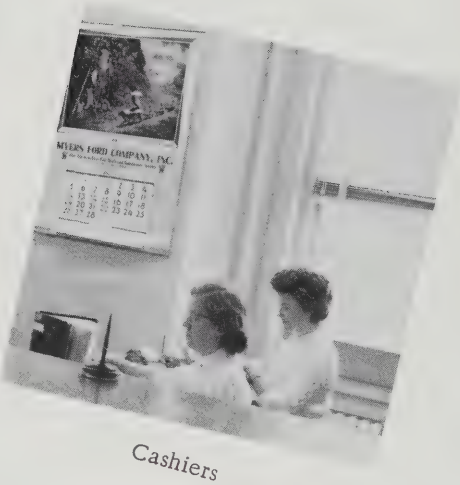

Cashiers

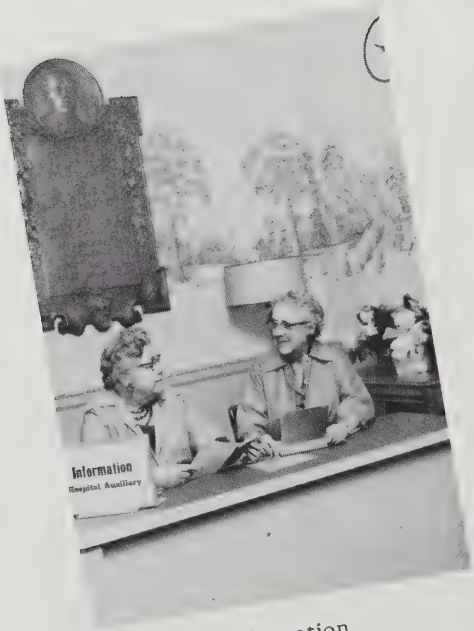

Information

Admitting Office

Nurses' Registry

Record Room

E. K. G., Printing

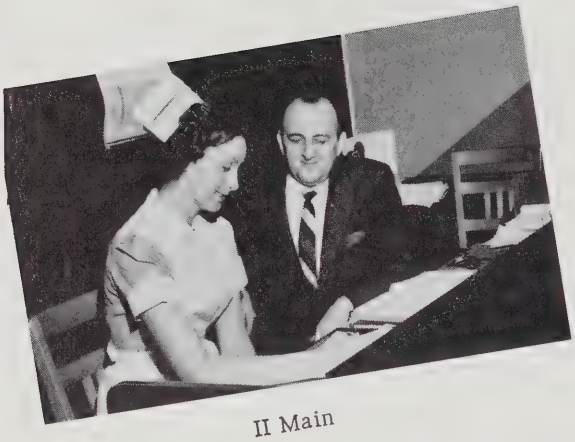

II Main

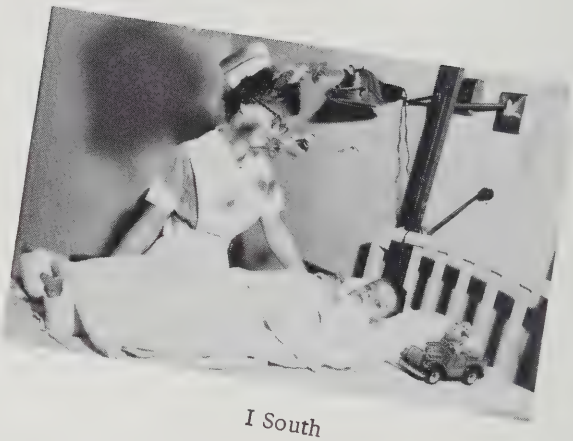

I South

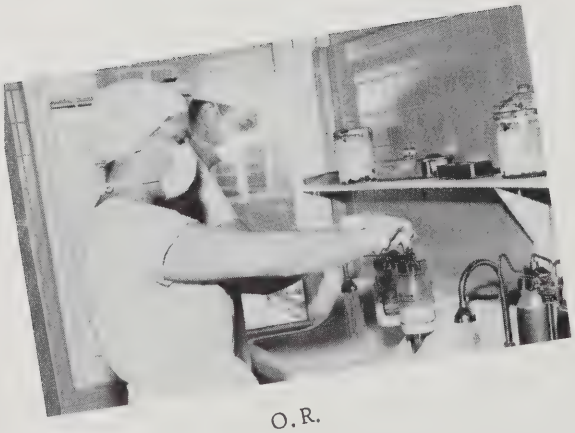

O.R.

R.R.

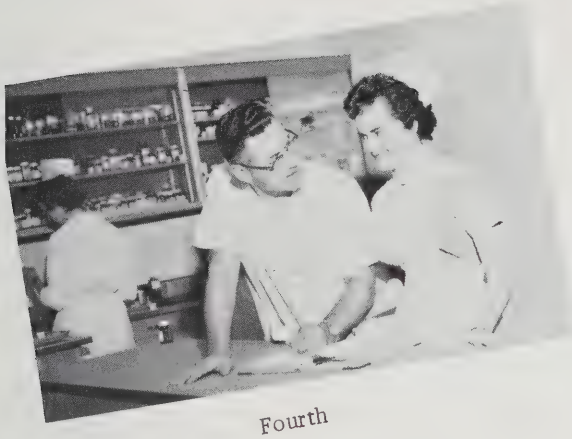

Fourth

Medical

Third

O. P. D.

Surgical

Pediatrics

I North

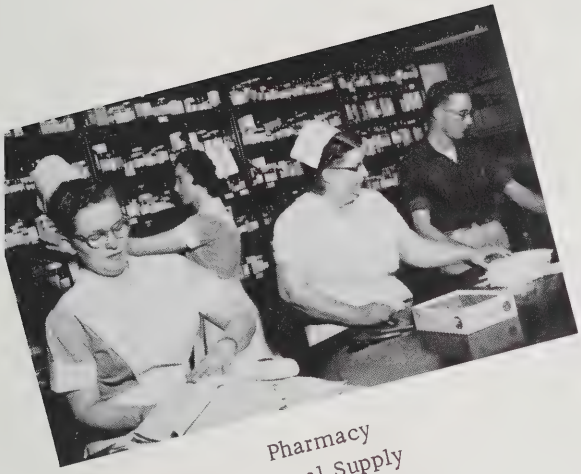

Pharmacy
Central Supply

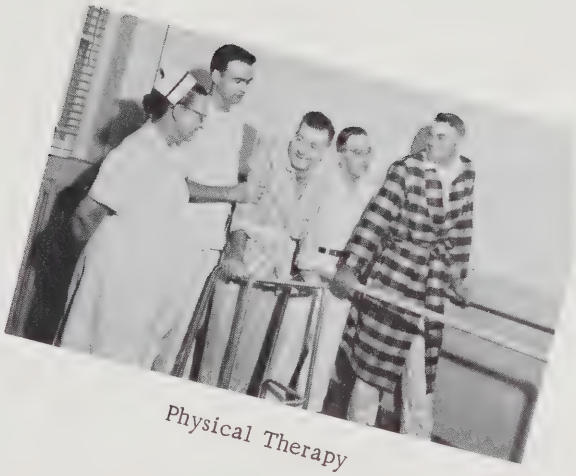

Physical Therapy

X-Ray

Laboratory

Diet Kitchen

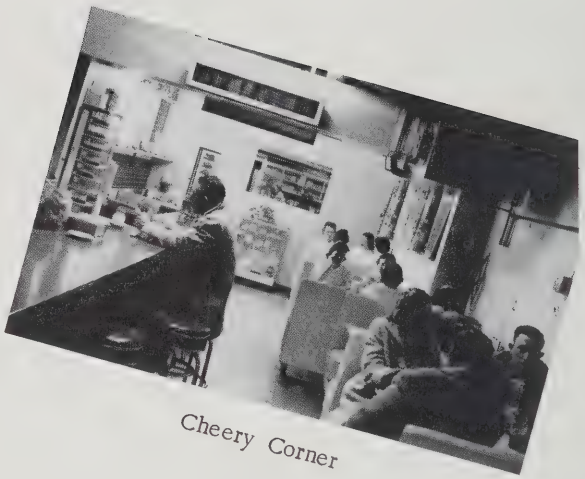

Cheery Corner

Kitchen

Housekeeping

Laundry

Maintenance

CLASS COLOR - Red and White

CLASS FLOWER - Red and White Carnation

CLASS MOTTO - Gone are the yesterdays, but the sun dawns on a new tomorrow.

CLASS ADVISOR - Miss Elanor Glick

YEARBOOK ADVISOR - Mrs. Virginia Ross

Advisory Committee

Left to Right, SITTING: Miss Liskey, Mrs. Lee, Mrs. Whetzel, Miss Glick, Mrs. Armentrout, Dr. Mengebier, Miss Deputy, Miss Shenk.
Left to Right, STANDING: Mrs. Cooke, Miss Wheeler, Mr. Miller, Mr. Kagey, Mr. Liskey, Miss Mumaw, Mrs. Ross.

The Advisory Committee is composed of representatives from Medical and Educational groups in the community. They act in an advisory capacity on matters pertaining to the School of Nursing.

Seniors

Class Prophecy

Looking into the future, we see the year of 1970. Miss Glick is conferring with the Secretary of the Alumni Association as to the whereabouts of the graduates of the class of 1961.

First of all, we find that the former Miss Betty Barb is Supervisor of the operating room in the Detroit General Hospital.

Mrs. Mary Ann Burner Hoofnagle is rearing her five youngsters on a dairy farm in Yakima, Washington.

Miss Mary Lynn Carney is Director of Nurses at the Woodstock General Hospital in hopes of catching the town's most eligible bachelor.

Mrs. Annalee Corbett Good continues to work part time at Rockingham Memorial Hospital.

Working as a Public Health Nurse in the city of Harrisonburg, we find Mrs. Dot Compton Rosencrans, who has been making preparations to go to Alaska.

Next, we find Mrs. Jo Garber Layman contentedly milking cows and rearing her eight children.

After being left a vast sum of money by one of her patients, Miss Glenna House is now spending a three-months vacation in Florida.

Mrs. Charlotte Kimble Cole has returned to Children's Hospital in Washington, D.C. in response to the frequent requests due to her outstanding ability to manage children.

In order to be home with her family full time, Mrs. Shelvy Kimble Hinkle has resigned from the nursing profession.

Miss Orva Lambert is working at Andrews Air Force Hospital in hopes that Mickey will save the last dance for her.

The former Miss Ellen McDaniel is now living in Texas and working at the Houston General Hospital.

Applying her excellent ability of isolation technique, Mrs. Norma Miller Barb is working at Rockingham Memorial Hospital as head nurse on I North.

Miss Mary Ann Monger is married to the sales executive of the 7-Up-Tru-Ade Company, living in Chattanooga, Tennessee.

A small clinic was opened in Hyattesville, Maryland, by the former Miss Virginia Payne and her husband, Mr. John Driver.

Mrs. Lillian Ralston Reed heads the Intravenous Department at King's Daughters' Hospital at Staunton, Virginia.

As always, Miss Anna Lou Shope has many social activities and singing engagements and has little time left for the nursing profession.

The former Miss Loretta Sonifrank and her husband are on an African Expedition searching for a new species of chickens.

SENIOR CLASS OFFICERS

President	ANNALEE CORBETT
Vice-President	CHARLOTTE KIMBLE
Secretary	MARY ANN MONGER
Treasurer	NORMA MILLER
Photographer	ORVA LAMBERT
Student Council Representative	DOROTHY COMPTON

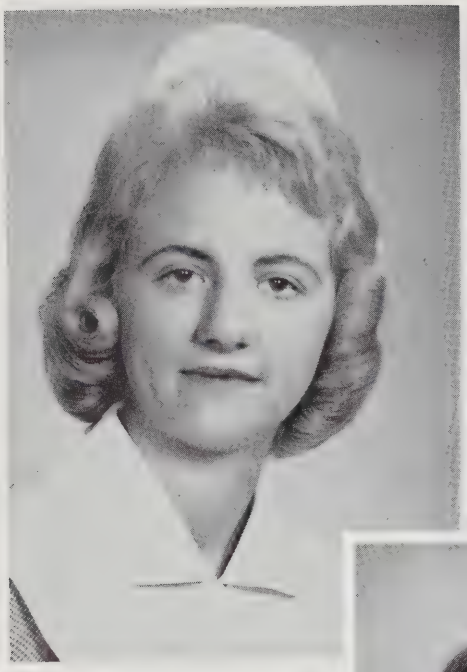

BETTY DARE BARB
"Bassett"

"I really think I'm going to go to bed."

"I'll tell you a little secret."

MARY ANN BURNER

"Burner"

MARY LYNN CARNEY
"Murry"

"Do you have any gum?"

DOROTHY JEAN COMPTON
"Dot"

"Let's have a party!"

ANNALEE
CORBETT

"Corbett"

"You're lying!"

JOSEPHINE ANN GARBER
"Jo"

"See ya after 'while."

MASSANUTTEN REGIONAL LIBRARY
Harrisonburg, VA 22801

GLENNA HOUSE
"Mag"

"Well, for Gosh Sake!"

CHARLOTTE
KIMBLE

"Char"

"Time will
tell."

SHELVY KIMBLE
"Kimble"

"I've gotta clean up the room
tonight."

ORVA LAMBERT
"Orv"

"Well, now that you mention it."

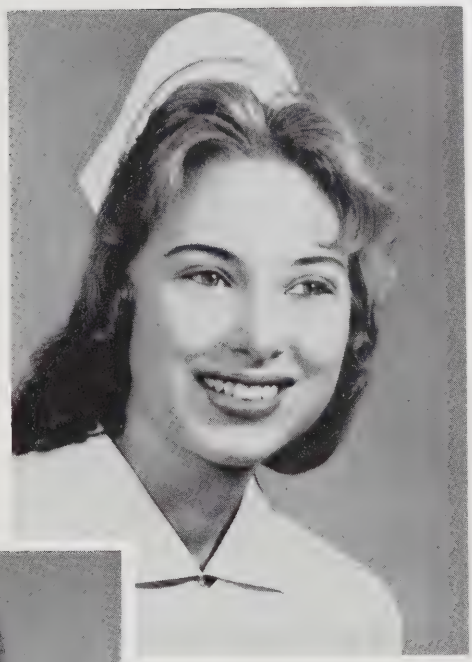

ELLEN
McDANIEL

"Mac"

"Get me up in the morning."

NORMA MILLER
"Boomer"

"Cha-Cha-Cha!"

MARY ANN MONGER
"Monger"

"That's just common sense!"

VIRGINIA
PAYNE

"Ginny"

"Oh, my Word!"

LILLIAN RALSTON REED
"Lil"

"Married life is great."

ANNA LOU SHOPE
"Joze"

"Deed and double, just wait
'til I tell you!"

LORETTA
SONIFRANK

"Sonny"

"Do you have
anything to
eat?"

MISS ELANOR GLICK

Advisor

Class History

Looking back, we recall the day, August 27, 1958. This day seems so distant, yet, only yesterday. It marked the beginning of a new career for twenty-eight eager, anxious, young girls who had chosen the nursing profession. Yes, that day marked the beginning of a difficult three years filled with raptures, sorrows and joys, tears and laughter.

In a short time, we, as preclinicals, began our many classes at Madison College and at our school of nursing. Not only did we learn the arts of nursing, but as we progressed, began putting into practice that which we had been taught. After much concentration, the efforts of our superiors gradually multiplied our nursing skills.

The following year found February 22nd to be a day of great achievement for each of twenty-three excited Freshman. It was on this day that we received our caps - a symbol of our profession. Achievements seemed endless in the days to come, for on May 5th, we administered our first injections to each other - braving the ordeal.

Our Junior year proved to be even more vigorous. It was then that we gained experience in special fields of our profession. Along with the added responsibilities and problems, we found ourselves interrupting our routines to move first to the Annex and later to our beautiful new home. Later, we found it necessary to distinguish the Juniors from the Freshmen, and in so doing, we chose a small blue stripe for each corner of our cap - thus feeling somewhat exalted. Climaxing our Junior year, as customary, we entertained the Seniors at a banquet in their honor. Doctors Robert Schultz and Neils Wessel were kind enough to provide us with many laughs and an enjoyable evening.

This year as we advanced to an objective, our hopes and dreams gradually became realities. Our class has not seemed the same with part of us on affiliation in Washington, D. C., while the remainder increased our nursing qualities here at R. M. H. Graduation, July 7th, is our main conquest at the present with State Board Exam. yet to come. What lies ahead for each of us?

Our past three years will be cherished memories. Our yesterdays are gone, but remember, "The Sun Dawns On A New Tomorrow."

Remember . . .

When Boomer tried to put out the fire?
The time Char and Orv performed an operation?
Monger's early morning rides to work?
What Burner found during her D. C. affiliation?
Jeze's "Lizzie" and her trips by South High Amoco?
Sonny's backrubs?
Jo's lecture on "kissing ?"
Shelvy's preparing early for dates?
Glenna's good jokes and warm sense of humor?
Mary Lynn's Bridgewater "Pediatrician?"
Dot's interest in a certain "Tab Hunter?"
Lil's purposeful ride to Natural Chimneys?
When Bassett left the residence "cave-man" style?
Corbett's orchid for Easter?
Mac and Bassett's exciting beach parties?
Ginny's short-sheeting beds?
The surgeon who always slapped fingers in the O. R. ?
When Miss Chase slept in Mrs. Cunningham's bed?
The night a "prowler" was in the Nurses' Residence?
The dances with the Bridgewater guys?
Affiliation - the wonderful people, pizzas, etc?
All the moving we did during our three years?
The red eyes the day after the night before in D. C. ?
Miss Deputy's written recitations?
The do-nuts that tasted so good, but cost a small fee?
Mrs. Polk, our Freshmen advisor?
Our chilli supper?
The dogwood leaves picked for the Halloween Party?
Char's and Orv's sunburns?
N. L. N.'s?
The many times we threatened to quit?
Bassett's being stranded in Maryland?
Our class lived in the three residences?
Making candy in Jeze and Bassett's room?
Boomer's extra six-day leave?
Burner and her candid camera?
Monger and Orv's trips to Rand's in D. C. ?
Ginny's saying, "Tell me your problems and I'll listen?"
Jo's fainting spells?
Our birthday parties?
The games behind the Annex?
Burner and Polly mopping their room at 2:00 A. M. ?
Our extra late leaves in the Annex after signing in?
The Inaugural Parade and the medics from Maryland?
Our heart to heart talks with the "Chief?"

Juniors

Barbara
Baugher

President

Lorinda
Bean

Anna Lee Buhl

Barbara
Bushong

Carolyn
Collins

Student Council
Representative

Margaret
Cook

Caroline
Daughtry

Student Council
Reporter

Phyllis Early

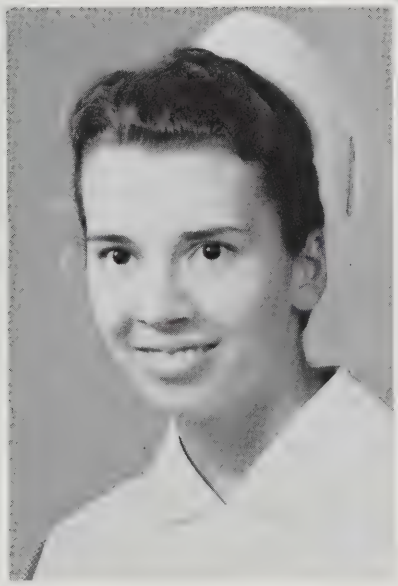

Lucille
Eby

Ruth
Fitzgerald

Secretary

Susan
Jamieson

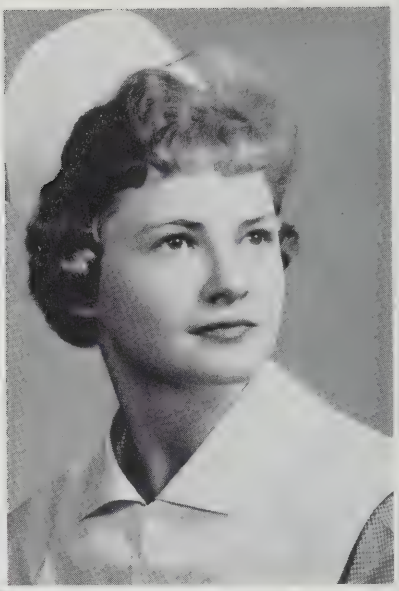

Mauricetta
Livick

Linda Payne

Brendanne
Phillips

Judith
Rinker

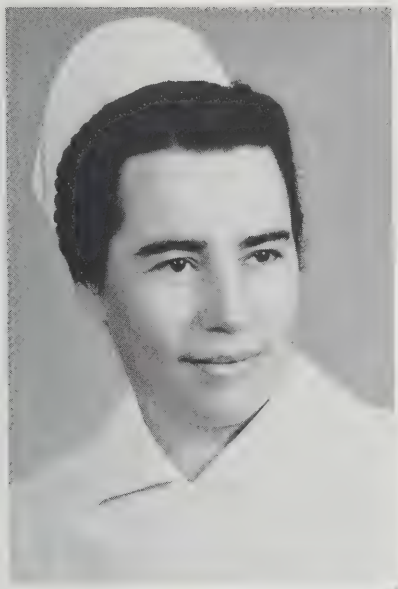

Vada
Showalter

Treasurer

Nancy
Thomas

Vice-President

Mary Tolliver

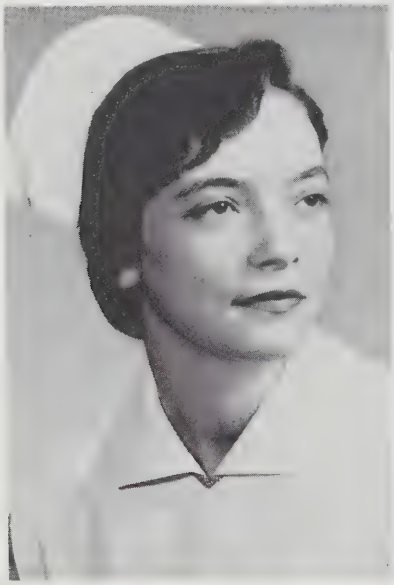

Wilda
Wampler

Jean
Wine

Freshmen

Barbara
Bowman

Linda
Curry

Betty
Emery

Carol
Flint

Eva
Hartzler

Charlotte
Heatwole

Ruth
Heatwole

Jean
Hostetler

President

Mary
Hurst

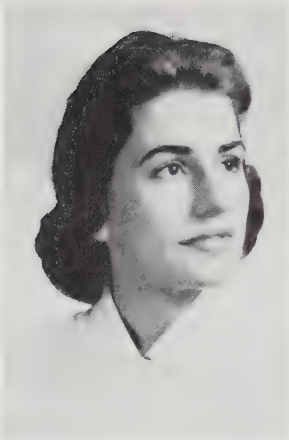

Loreen
Johnson

Secretary

Yolanda
Kennedy

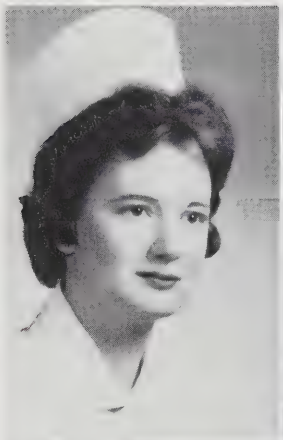

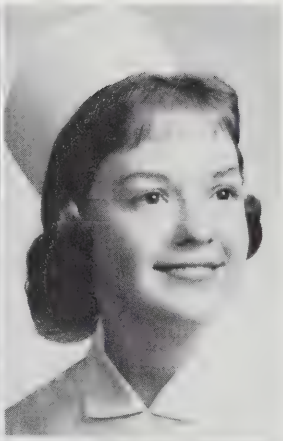

Barbara
Ketterman

Betty Jo
Knight

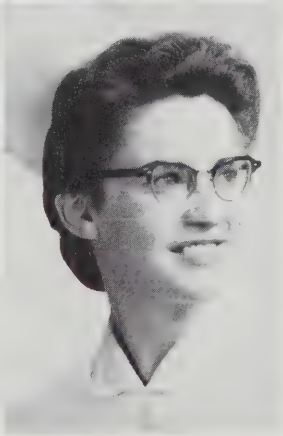

Eleanor
Martin

Louise
McDorman

Dale
Miller

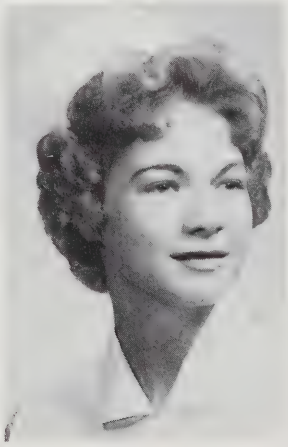

Loretta
Miller

Rosanne
Minicus

Student Council
Representative

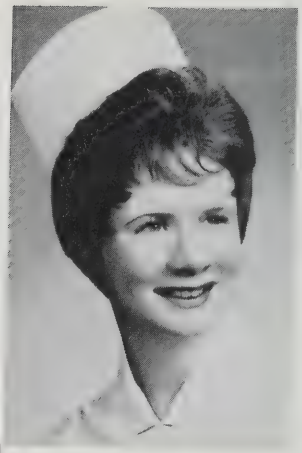

Elizabeth
Myers

Jacqueline
Parker

Treasurer

Barbara
Pirkey

Ruth Ann
Raines

Linda
Randolph

Margaret
Rollins

Jo Ann
Sandridge

Barbara
Scrogham

Kathleen
Smith

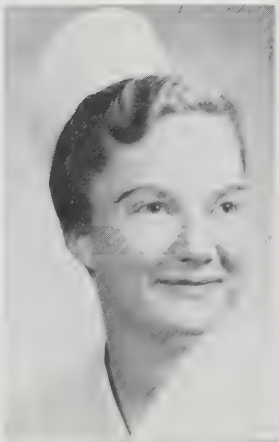

Evelyn
Stauffer

Delores
Sutton

Dorothy
Wenger

Nancy
Wilberger

Vice-President

Activities

Student Nurses' Association

Student Council

Glee Club

Garden Club

Reading Club

Art Appreciation Club

Junior-Senior Banquet

Our Parties

Autographs

Advertisements

We, the "1961 TROTHIST STAFF," wish to take this opportunity to thank everyone who helped make this edition - the "1961 TROTHIST" possible.

We extend special thanks to Mrs. Virginia Ross, our advisor, Charles and Polly Fry, our photographers, and each member of the Senior Class who spent endless hours of effort and work to make our yearbook a reality.

THE TROTHIST STAFF

COMPLIMENTS

OF

CHARLES & POLLY

PHOTOGRAPHERS

"Where Photography Is a Fine Art"

102 S. Main Harrisonburg

MERCK AND CO., INC.

MANUFACTURING CHEMISTS

Stonewall Plant

Elkton Virginia

Congratulations

From

NURSING SERVICE ORGANIZATION

ROCKINGHAM MEMORIAL HOSPITAL

HOSTETTER'S DRUG STORE

Prescriptions

Russell-Stover Candy

Harrisonburg, Virginia

COIFFURE LORREN BEAUTY SALON

Hostetter's Building - Mezzanine Floor

Phone 4-7375

Four Operators

Complete Beauty Care - Styling - Shampoo - Tinting - Bleaching

Compliments

LINDSEY FUNERAL HOME
AND
L. M. KOONTZ

Harrisonburg

Weyers Cave

BLAKEMORE'S FLOWERS

"The Best in Flowers
and Service"

273 E. Market Street

Phone 4-4487

VALLEY BOOKS

Harrisonburg Religious
Book Store

82 South Main Street

Harrisonburg, Virginia

For Better Health

Always Ask for

"Shenandoah's Pride Milk and Milk Products"

THE VALLEY OF VA. CO-OP MILK PRODUCERS ASSN.

Harrisonburg, Virginia

Call Harrisonburg 4-7328 Woodstock 312

Compliments
of

HARRISONBURG TELEPHONE COMPANY

for local and long distance

use your pay station located

in the lobby.

Compliments of

FINK'S JEWELERS, INC.

16 South Main Street

Harrisonburg, Virginia

SUTER'S

HANDCRAFTED FURNITURE

for a lifetime of enjoyment

Sold "Factory Direct to You"
Suter's
U.S. 11 - One Mile South
Harrisonburg, Va. and
4200 W. Broad - Richmond, Va.

BEST WISHES,

HAPPINESS, AND SUCCESS

From the

MEDICAL STAFF

of the

ROCKINGHAM MEMORIAL HOSPITAL

Congratulations

THE
FIRST NATIONAL BANK

Harrisonburg, Virginia

Every Depositor Insured

Compliments
of

PENNEY'S
ALWAYS FIRST QUALITY!

Harrisonburg

Virginia

Compliments
of

PYE'S STEAK HOUSE

Just Two and One Half Miles North on U.S. Route 11

Your

DEPENDABLE
DRUGGIST

Compliments of

WILLIAMSON DRUG CO., INC.

Prescription Pharmacist

F. K. COLLINS J. D. DEADRICK

Sickroom Supplies and Drug Sundries

TOWN & COUNTRY MOTORS, INC.

"Quality Value Used Cars"

Harrisonburg, Virginia

Compliments of

THE ROCKINGHAM NATIONAL BANK

of Harrisonburg, Va.

"As Solid as the Rocks of Rockingham County"

Deposits Are Insured by Federal Deposit Ins. Corp.

Compliments of

HARRISONBURG FRUIT AND PRODUCE

Fresh Fruit and Vegetables

Frozen Seafoods, Meats

and Vegetables

U. S. 11 South

Phone 4-3819

Compliments of

BUDDY'S CARPETLAND

Rug and Carpet Sales
Rug and Upholstery Cleaning

South Main Extended

Compliments of

DAIRY QUEEN

Harrisonburg, Va.

Compliments

BREEN'S WILLOW BANK MOTEL & SANDWICH SHOP

U. S. 11 South, Harrisonburg

Phone 4-6810

Compliments

PURE VILLAGE COURT

AAA

Room Phones - TV - Radios
Air Conditioned
Wall to Wall Carpet
Dial 4-7355 Reservations

Compliments

SOUTH MAIN MOTORS, INC.

1489 S. Main Street
Harrisonburg, Virginia

Phone 4-4324 or 4-4507

BILL OR ED STAFFORD

Compliments

PACE MAKERS
CAR CLUB

DON HUTCHINSON, Pres.

GARLAND HARBIN, Vice-Pres.

AMERICAN AMOCO GAS

Compliments

SOUTH HIGH AMOCO

Harrisonburg

LOEWNER'S

Records Sheet Music

MUSIC SHOP

17 East Market Street

Harrisonburg, Virginia

NIELSEN CONSTRUCTION COMPANY, INC.

and Predecessors for Over 100 Years

General Contractor of Majority of Hospital Buildings

Telephones 4-4135 - 4-4436
P.O. Box 591

56 West Johnson Street
Harrisonburg, Virginia

SMITH HAYDEN

SCIENTIFIC CLEANERS, INC.

165 North Main Street
Phone 2501
16 Newman Avenue
Phone 4-7367
Harrisonburg, Virginia

We Give S & H Green Stamps

F. W. WOOLWORTH CO.

New Store on Court Square

Harrisonburg, Va.

"Best Wishes to You, Nurses"

SCHEWEL FURNITURE COMPANY, INCORPORATED

135 South Main Street

Harrisonburg Virginia

Compliments of

LEGGETT'S DEPARTMENT STORE

Harrisonburg, Virginia

The Ladies Auxiliary
of
Rockingham Memorial Hospital
Promotes
the Welfare of the Hospital Through:

1. Service to the Hospital and Its Patients

2. Fund Raising

3. Interpretation of the Hospital to the Public

Operates

CHEERY CORNER SNACK BAR

At the West End of the Ground Floor

Good Things to Eat

Gifts and Many Articles for the Patient's Comfort

EMERSON'S

AMBASSADOR

ORCHESTRA

Special Rates for Groups

Luray, Virginia

THE BRADLEY
FUNERAL HOME

Luray, Virginia

CONGRATULATIONS
TO THE
SENIOR CLASS

Congratulations

From

RIDDLEBERGER BROS., INC.

Air-Conditioning - Heating - Plumbing

904 South High Street

Harrisonburg, Virginia

Eat and Enjoy

FAIRMONT

Ice Cream

Compliments
of

WARREN G. KYGER

FUNERAL HOME

Shenandoah, Virginia

Compliments of

TASTEE FREEZE

Harrisonburg, Virginia

GITCHELL'S

STUDIO AND CAMERA SHOP

Portrait and Commercial
Photographers

79 E. Market Street

Compliments of

ROCCO FEEDS, INC.

"Definite Feeds
for
Definite Needs"

Harrisonburg, Va. Dial 4-9331

Compliments
of

**HARRISONBURG
SKATING RINK**

Compliments
of

**THE DAILY
NEWS-RECORD**

Harrisonburg, Va.

The Shenandoah Valley's

Largest Newspaper

W. A. HARTMAN

MEMORIAL

459 Noll Drive
Harrisonburg, Virginia

"We Work for Those Who Love

and Remember"

Compliments

HUMMEL DAIRY RITE

Curb Service - Air Condition
Dining Room

Next to Madison College

Harrisonburg
9 AM - 12 MN

Two Complete Food Markets

MICK OR MACK
STORES

Harrisonburg, Va.

VALLEY TRAILER
PARK & SALES, INC.

One and a Half Miles
North on Route 11
Harrisonburg, Va.

Phone 4-7560

Congratulations From
MARTINS

Clothing Dry Goods
Shoes Hosiery

S & H Green Stamps

Park View, Virginia

Triumph
Renault Peugeot

FOLEY MOTORS, INC.,

1645 So. Main
Harrisonburg, Va.

"Deal With Foley
Without Folly"

Compliments
of

**BROADWAY
DRUG STORE**

Broadway, Virginia

Compliments

SELLERS FURNITURE

Broadway - Harrisonburg

**SHENANDOAH
EQUIPMENT CO.**

Manufacturers of
Poultry-Raising
and
Hog Equipment

Harrisonburg, Va.

Congratulations
From

F. BARTH GARBER INC.

Harrisonburg, Va.

Compliments of

COLONY OPTICAL CO.

Harrisonburg, Virginia

Compliments
of

FRANK HARMAN HATCHERY

Harrisonburg, Va.

Compliments
of

PIKE CABINET SHOP

Custom Cabinet Work
Floors With Wall Tile
All Type Garage Doors

Park View Harrisonburg

Compliments

of

JOSEPH NEYS

CHARLES L. FAULS
CLOTHING CO., INC.

11 - 13 North Court Square

Harrisonburg, Virginia

Dial 4-3475
SHUMAKER'S TV & RADIO
Sale and Service
TV Sets - FM Radios - Tape
Recorders - Antennas - Parts
"Authorized Sylvania
Sales and Service"

Harrisonburg Park View

92 South Main Street

Harrisonburg, Virginia

JARRELL'S SHOE STORE

We Carry a Complete Line of Nurses' White Oxfords
Plain Toe, Crepe Sole

Also Moccasin Toe - White Rubber Sole
Sizes 4 - 10
Widths AAA - C

DENTON'S

Harrisonburg, Va.

Furniture - Floor Covering
Venetian Blinds

Four Locations to

Serve You Better

With Best Wishes
From

ROCKINGHAM

CONSTRUCTION CO., INC.

General Contractors

Harrisonburg, Virginia

FAMOUS RESTAURANT

Phone 4-7253
131 N. Main St.
Harrisonburg, Virginia

Real Italian Pizza to Take Out

TOM PAPPAS, Manager

Specializing in Seafood

HUGHES PHARMACY

the Rexall Store
We Deliver Phone 1054

77 E. Market St.
Harrisonburg, Va.

Compliments
of

FRITZ SCHINDLER

HARRISONBURG TRUCK
TERMINAL, INC.

Post Office Box 467
U. S. 11, South

Harrisonburg, Virginia

Tiled Bath With Showers
Steamheat - Air Conditioning
With Cross Ventilation

ASH LAWN MOTEL

Tel. 4-6119
U. S. Highway 11 2 Miles South
Harrisonburg, Virginia
W. W. TAYLOR
Owner and Operator

Compliments

BELLE MEADE TEXACO

Harrisonburg, Virginia

BELLE MEADE RESTAURANT

Harrisonburg, Virginia

Open 6 A. M. - 10 P. M.

400 Seat Dining Room

Catering to Private Parties and Meetings

Special Caterers - Wedding Receptions

Specializing Seafoods - Charcoal Steaks

Our

Best Wishes

for a

Successful Career

in

Nursing

RMH

ROCKINGHAM MEMORIAL HOSPITAL

ALUMNI ASSOCIATION

SHOMO & LINEWEAVER

INSURANCE AGENCY, INC.

Complete Insurance and Bonded Service

"Ask Those We Serve"

Compliments
of

BARB'S ORCHARDS

Broadway, Virginia

Phone 3-3071

BOOSTERS

Mary Ann and Bill

Jerry and Hutch

Virginia and John

Annalee and Doug

Loretta and James

Linda and Bill

Orva and Kenneth

Lil and Bob

Jo and Bugard

Mary Ann and Dittman

Charlotte and Jim

Boomer and Kale

Shelby and Buddy

Mr. Blosser

Student Directory

SENIORS

Barb, Betty Dare - Broadway, Virginia
Burner, Mary Ann - Luray, Virginia
Carney, Mary Lynn - Petersburg, West Virginia
Compton, Dorothy Jean - Mt. Crawford, Virginia
Corbett, Annalee - Vanderpool, Virginia
Garber, Jo Ann - Staunton, Virginia
House, Glenna - Elkton, Virginia
Kimble, Charlotte - Franklin, West Virginia
Kimble, Shelvy - Moorefield, West Virginia
Lambert, Orva - Brandywine, West Virginia
McDaniel, Ellen - Shenandoah, Virginia
Miller, Norma Lee - Elkton, Virginia
Monger, Mary Ann - Shenandoah, Virginia
Payne, Virginia - Mount Union, Pennsylvania
Ralston, Lillian - Staunton, Virginia
Shope, Anna Lou - Timberville, Virginia
Sonifrank, Loretta - Broadway, Virginia

JUNIORS

Baugher, Barbara - Elkton, Virginia
Bean, Lorinda - Ft. Campbell, Kentucky
Buhl, Anna Lee - New Market, Virginia
Bushong, Barbara - New Market, Virginia
Collins, Carolyn - Petersburg, West Virginia
Cook, Peggy - Shenandoah, Virginia
Daughtry, Caroline - Ruckersville, Virginia
Early, Phyllis - Dayton, Virginia
Eby, Lucille - Kidron, Ohio
Fitzgerald, Ruth - Staunton, Virginia
Jamieson, Susan - Grottoes, Virginia
Livick, Mauricetta - Staunton, Virginia
Payne, Linda - Harrisonburg, Virginia
Phillips, Brenda - Shenandoah, Virginia
Rinker, Judy - Mt. Jackson, Virginia
Showalter, Vada - Broadway, Virginia
Thomas, Nancy - Staunton, Virginia
Tolliver, Mary Florence - Front Royal, Virginia
Wampler, Wilda - Mt. Crawford, Virginia
Wine, Jean - Bridgewater, Virginia

Student Directory

FRESHMEN

Almond, Elizabeth - McGaheysville, Virginia
Bowman, Barbara L. - Harrisonburg, Virginia
Curry, Linda - Waynesboro, Virginia
Emery, Betty - Harrisonburg, Virginia
Flint, Carol - Waynesboro, Virginia
Hartzler, Eva - Onego, West Virginia
Heatwole, Charlotte - Keezletown, Virginia
Heatwole, Ruth - Dayton, Virginia
Hostetler, Jean - Millersburg, Ohio
Hurst, Mary - Harrisonburg, Virginia
Johnson, Loreen - Scherr, West Virginia
Kennedy, Yolanda - Broadway, Virginia
Ketterman, Barbara - Petersburg, West Virginia
Knight, Betty Jo - McGaheysville, Virginia
Martin, Eleanor - Harrisonburg, Virginia
McDorman, Louise - Birchrunville, Pennsylvania
Miller, Dale - Staunton, Virginia
Miller, Loretta - Harrisonburg, Virginia
Minicus, Rosanne - Arlington, Virginia
Myers, Elizabeth - Harrisonburg, Virginia
Parker, Jacqueline - Mt. Sidney, Virginia
Pirkey, Barbara - Waynesboro, Virginia
Raines, Ruth Ann - Keezletown, Virginia
Randolph, Linda - Bridgewater, Virginia
Rollins, Margaret - Harrisonburg, Virginia
Sandridge, Jo Ann - Waynesboro, Virginia
Scrogham, Brenda - Waynesboro, Virginia
Smith, Kathleen - Elkton, Virginia
Stauffer, Evelyn - Harrisonburg, Virginia
Sutton, Delores - Penn Laird, Virginia
Wenger, Dorothy - Harrisonburg, Virginia
Wilberger, Nancy - Grottoes, Virginia

TAYLOR PUBLISHING COMPANY
"The World's Best Yearbooks Are Taylor-made"
YEARBOOKS

GENEALOGY

GONE ARE THE YESTERDAYS, BUT TH

Gift
DEC 27 2022

SUN DAWNS ON A NEW TOMORROW.

TAYLOR-MADE
YEARBOOKS